

\$569,900 - 450059b,c,d Hwy 22, Rural Wetaskiwin County

MLS® #E4434532

\$569,900

1 Bedroom, 1.00 Bathroom, 1,401 sqft
Rural on 77.10 Acres

None, Rural Wetaskiwin County, AB

Charming rural property with privacy, three living sites and scenic views. Welcome to this serene and expansive 77.1 acre property, offering the perfect blend of tranquility and natural beauty. Located just 10 minutes southwest of Buck Lake on highway 22, this unique property offers 3 municipal address each with their own services (shared well), a fully equipped Quonset home (spray foam insulated), a 3 BR, 2 bath (1152 sq ft) manufactured home (second residence) and a third site that has a tiny home (which maybe negotiable with an offer). The long winding driveway brings you into the property where you will notice the wonderful views all around, a ravine with a stream, walking trails, flower beds, a pond and much much more. This is a must see property that you can utilize and create so many potential possibilities!!! There is also surface lease revenue of \$3,300 a year. Check out the mowed walking trails! The two portable shelters and firepits will all stay.

Built in 2018

Essential Information

MLS® #	E4434532
Price	\$569,900
Bedrooms	1

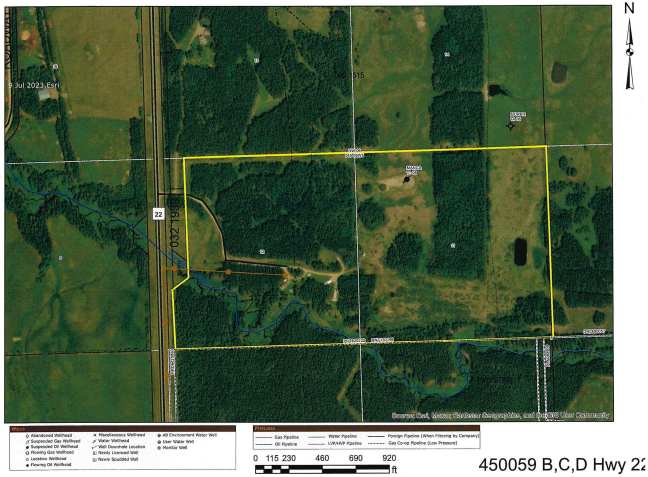

Bathrooms	1.00
Full Baths	1
Square Footage	1,401
Acres	77.10
Year Built	2018
Type	Rural
Sub-Type	Detached Single Family
Style	1 and Half Storey
Status	Active

Community Information

Address	450059b,c,d Hwy 22
Area	Rural Wetaskiwin County
Subdivision	None
City	Rural Wetaskiwin County
County	ALBERTA
Province	AB
Postal Code	T0C 0T0

Amenities

Features	Deck, Fire Pit, Greenhouse, Hot Water Electric, No Smoking Home, Parking-Extra, R.V. Storage, Vinyl Windows, See Remarks
----------	--

Interior

Heating	In Floor Heat System, Wood Stove, Natural Gas, Wood
Fireplace	Yes
Stories	2
Has Basement	Yes
Basement	None, No Basement

Exterior

Exterior	Steel
Exterior Features	Backs Onto Park/Trees, Fruit Trees/Shrubs, Hillside, Low Maintenance Landscape, No Through Road, Private Setting, Ravine View, Rolling Land, Stream/Pond
Construction	Steel
Foundation	Slab

Additional Information

Date Listed	May 5th, 2025
-------------	---------------

Days on Market 116

Zoning Zone 90

DATA IS DEEMED RELIABLE BUT IS NOT GUARANTEED ACCURATE BY THE REALTORS® ASSOCIATION OF EDMONTON. COPYRIGHT 2025 BY THE REALTORS® ASSOCIATION OF EDMONTON. ALL RIGHTS RESERVED. Trademarks are owned or controlled by the Canadian Real Estate Association (CREA) and identify real estate professionals who are members of CREA (REALTOR®, REALTORS®) and/or the quality of services they provide (MLS®, Multiple Listing Service®)

Listing information last updated on August 29th, 2025 at 7:47pm MDT