

\$99,000 - 72 50106 Rge Rd 200, Rural Beaver County

MLS® #E4414326

\$99,000

0 Bedroom, 0.00 Bathroom,
Rural on 3.21 Acres

Kingsway Estate, Rural Beaver County, AB

3.21 acre property for sale in Kingsway Estate in Beaver County. Property features a finished double garage with power service. Home on property involved in a house fire, unknown if the foundation can be re-used or not. Good uphill plot with a few good spots to build. Located just a few kilometers off of Highway 833 offering convenient commutes to Camrose (under 30 minutes), Sherwood Park and Southeast Edmonton (approx. 40 minutes).

Essential Information

| | |
|-----------|-----------------|
| MLS® # | E4414326 |
| Price | \$99,000 |
| Bathrooms | 0.00 |
| Acres | 3.21 |
| Type | Rural |
| Sub-Type | Vacant Lot/Land |
| Status | Active |

Community Information

| | |
|-------------|---------------------|
| Address | 72 50106 Rge Rd 200 |
| Area | Rural Beaver County |
| Subdivision | Kingsway Estate |
| City | Rural Beaver County |
| County | ALBERTA |
| Province | AB |
| Postal Code | T0B 4J2 |

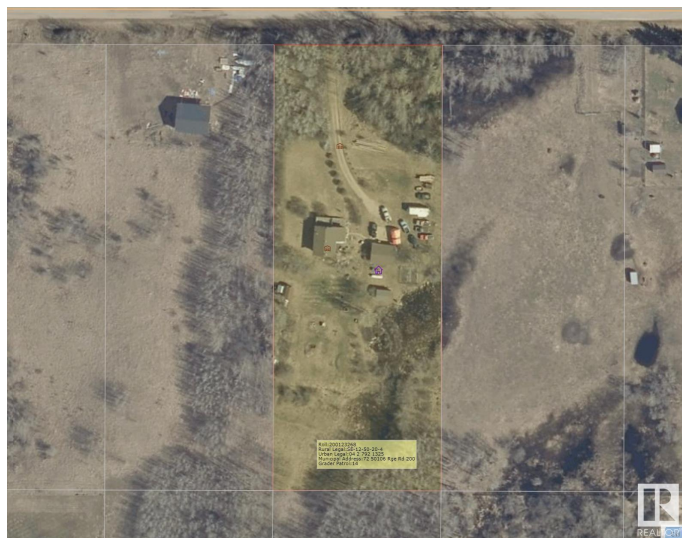

Exterior

Exterior Features See Remarks

Additional Information

Date Listed November 20th, 2024

Days on Market 161

Zoning Zone 80

DATA IS DEEMED RELIABLE BUT IS NOT GUARANTEED ACCURATE BY THE REALTORS® ASSOCIATION OF EDMONTON. COPYRIGHT 2025 BY THE REALTORS® ASSOCIATION OF EDMONTON. ALL RIGHTS RESERVED.Trademarks are owned or controlled by the Canadian Real Estate Association (CREA) and identify real estate professionals who are members of CREA (REALTOR®, REALTORS®) and/or the quality of services they provide (MLS®, Multiple Listing Service®)

Listing information last updated on April 30th, 2025 at 8:32am MDT